

# Hazard Identification

Use ABBI to identify the hazards in this photo.



# Scanning For Hazards: How?

---

Use all your senses:

- Look
- Listen
- Smell
- Feel

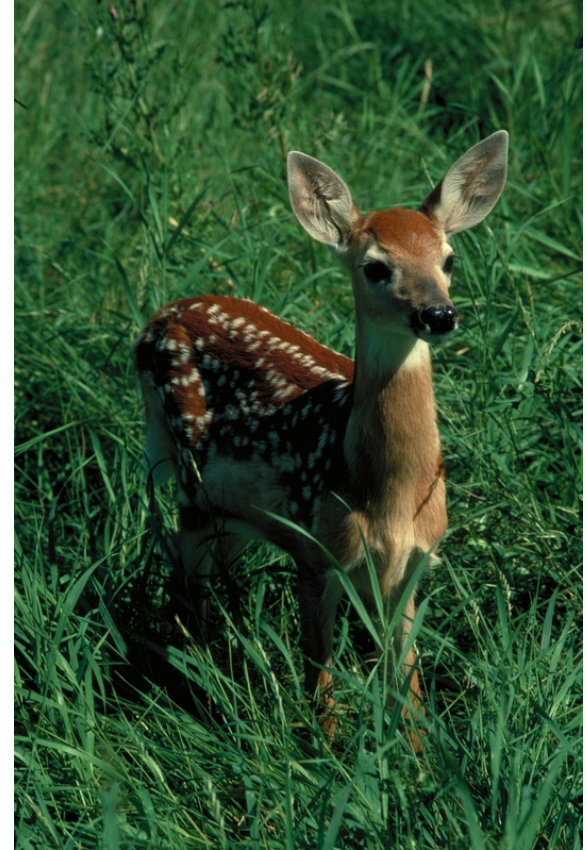

# Hazard Recognition: What If...?

---

Ask yourself:

- What could happen? “What if.....”
- Have I identified all possible hazards?
- Are the hazards controlled?
- How do I know?



# How Is It A Hazard?

---

What are all the ways a pipe wrench may be used improperly and may become a hazard.



# A Reminder

---

**SAFETY  
IS NOT  
A  
SPECTATOR  
SPORT!**



# ID Hazards

---



# ID Hazards



# What Do You Think?

---

What is the minimum pressure that is dangerous?

- 10 PSI?
- 20 PSI?
- 1000 PSI?

# What Can Happen At 10 PSI

---

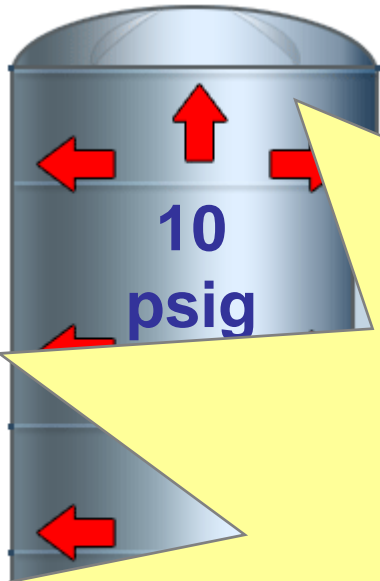

Force = pressure multiplied by area

Pressure = 10 psi

Area = 12" x 12" = 144 sq. inches

10 X 144 = 1,440 lbs of force

**In a sudden  
release of  
pressure, 10 psi  
could blow the  
door sky high and  
kill you!**



P

O

I

M

S

E

G

R

N

B

H

A

Q

K

L

J

T

F

D

C

# NOT Taking Action – The Consequences

---

Staying silent and/or **NOT** acting:

- Sends the wrong message that  
*“Safety doesn’t matter”*
- Sets people up for injury or death

**Remember: Silence = Consent**